

Courses up the Run

S	17	W	12	P ^s
N	87	W	7½	
S	23	W	12	
S	28	E	15	
S	6	W	15	
S	76	W	6	
S	5	W	18	
S	26	E	4½	
				90

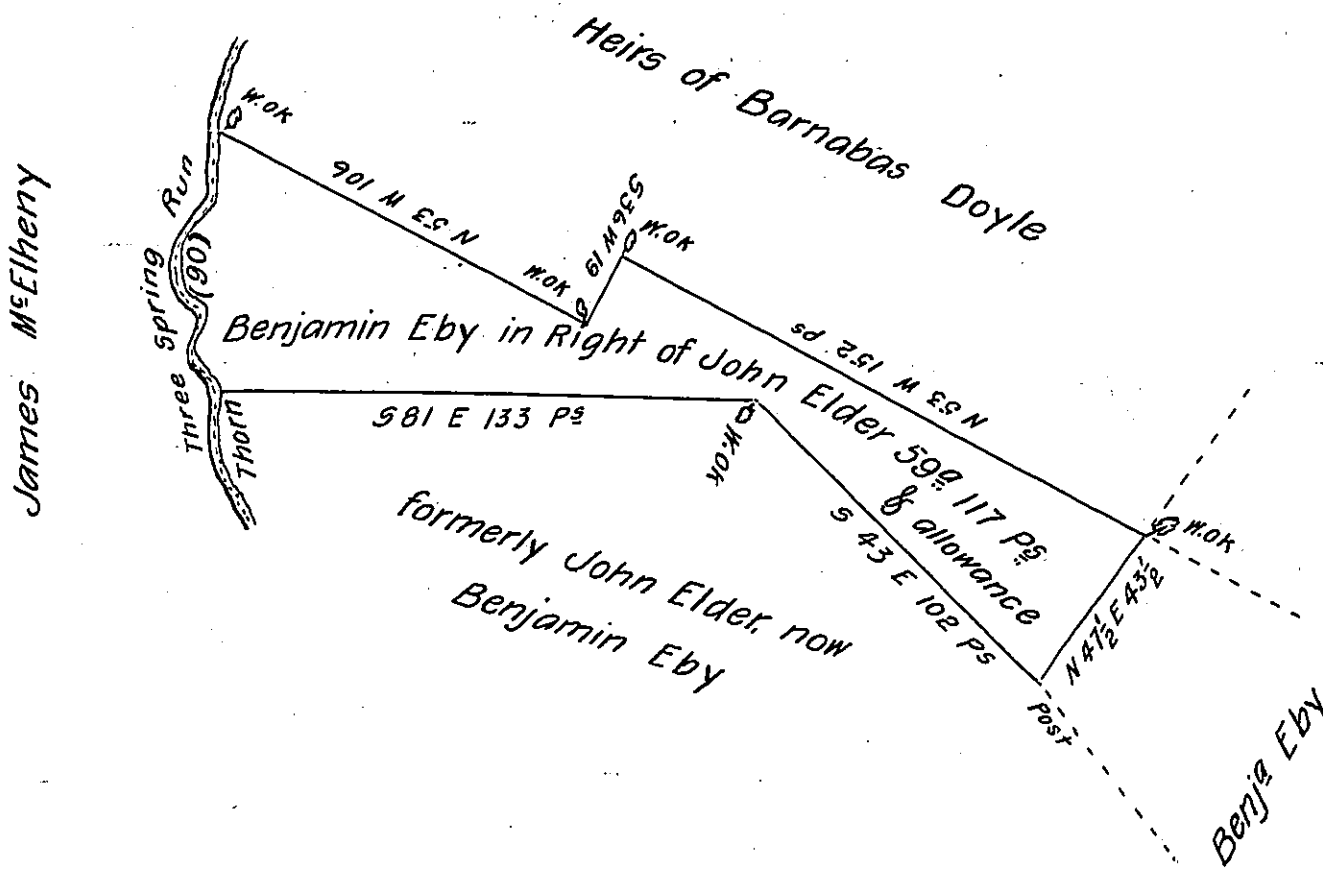

James McElheny

The above described tract of Fifty nine acres one hundred and seventeen perches and allowance of six P. Gent (Proportional) is part of a larger tract of one hundred and thirty seven acres and allowance situate in Fannet Township Franklin County which was surveyed to John Elder in pursuance of an Order of Survey bearing date the 13th day of March 1767 No. 3044 Resurveyed and divided off the 24th day of December 1808 by

Tho. Kirby D. S.

To Samuel Cochran Esq^r
Surveyor Gen^l of Pennsylvania

IN TESTIMONY that the above is a copy of the original remaining on file in the Department of Internal Affairs of Pennsylvania, made conformably to an Act of Assembly approved the 16th day of February, 1833, I have hereunto set my Hand and caused the Seal of said Department to be affixed at Harrisburg, this seventh day of September 1904.

Loose P. Brown
Secretary of Internal Affairs